

Supplier	Product code		Lot #
Santa Cruz	SC-59438		G1114
Host	Clonality	Isotype	Clone
Mouse	Monoclonal	IgG1	B9
Applications			
<input checked="" type="checkbox"/> WB	<input type="checkbox"/> SW	<input checked="" type="checkbox"/> ELISA	<input type="checkbox"/> FCM <input type="checkbox"/> ICC <input checked="" type="checkbox"/> IF <input checked="" type="checkbox"/> IHC <input checked="" type="checkbox"/> IP <input type="checkbox"/> B/N
Note			

タンパク質マイクロアレイ (18K)

測定値 (Raw データ) 分布

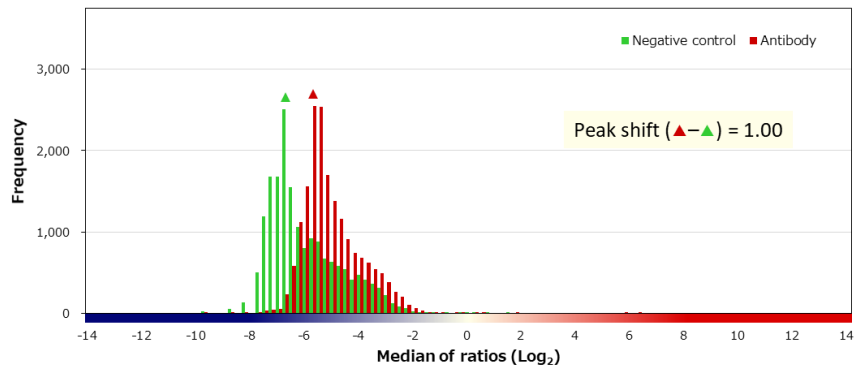
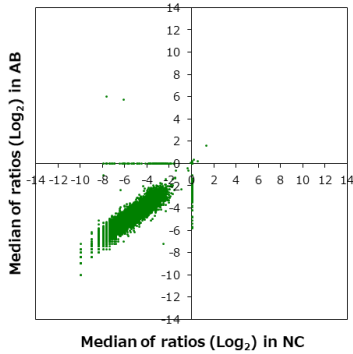

補正值分布

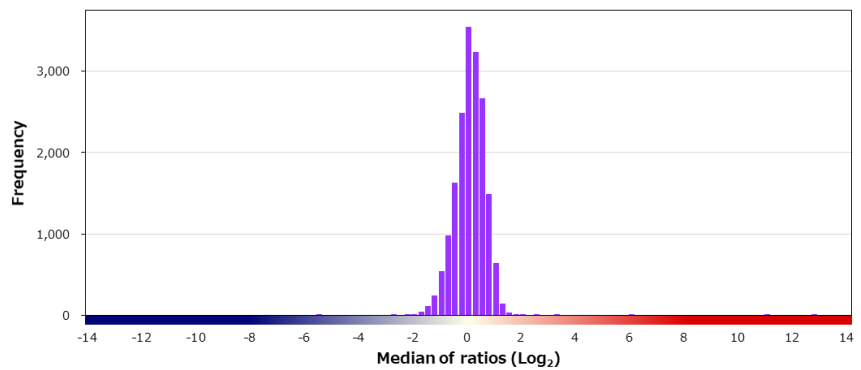
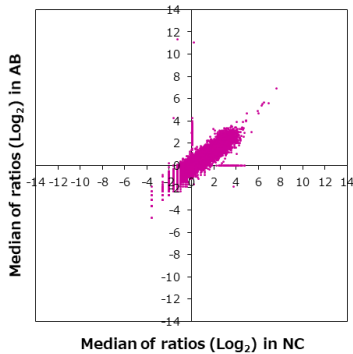

特異性検証

Rank	Gene	Protein	Score
On target			
1	SERPINA1	NP_000286.3 (R63C)	12.657
Off target			
-	SERPINA5	NP_000615.3 (S64N)	0.794
-	SERPINA7	NP_000345.2	0.571
-	SERPINA3	NP_001076.2 (A9T)	0.446
-	SERPINA12	NP_776249.1	0.209
-	SERPINA10	NP_057270.1 (K46R/S61G/T161S)	0.074
-	SERPINA6	NP_001747.2	-0.139
-	SERPINA4	NP_001275961.1	-0.873
2	UBALD2	NP_872371.1	5.896
3	CLEC1B	NP_001092901.1 (I20V/G31D)	3.038
4	TOB1	NP_005740.1	2.260
5	LOC344967	Q6ZUV0	1.925
6	KCMF1	NP_064507.3	1.794
7	APBB2	NP_001159523.1	1.794
8	CCDC81	Q6ZN84-3	1.687
9	RNF138	NP_937761.1	1.630
9	GAST	NP_000796.1	1.630
11	SYNJ2BP	NP_060843.2	1.571
12	UQCRC2	NP_003357.2	1.501
13	YIPF5	NP_110426.4	1.489

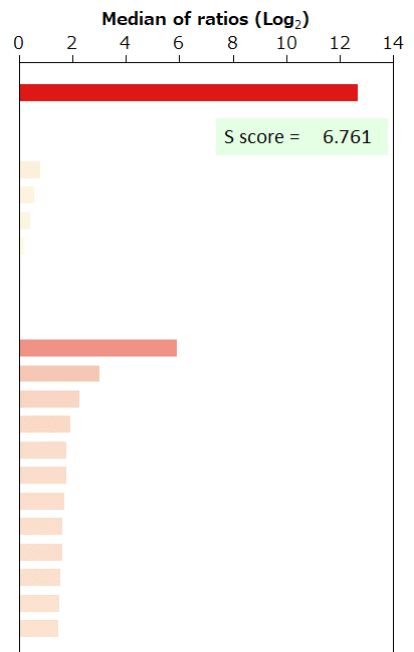

BSA	-	HA peptide	-	6xHis peptide	-	FLAG peptide	-
-----	---	------------	---	---------------	---	--------------	---